

Student Handbook

International Studies Center, Office of the registrar (ISC)



Kasetsart University, Thailand



Contents

Kasetsart Symbol.....	4
General Information of ISC	5
ISC Contact Information	6
Our Campuses.....	7
Transportation to KU.....	11
Visa Information.....	16
Process for Visa	23
Financial Information for scholarship students.....	26
Student Uniform	27
Student Uniform for Graduate Degree Student	29
Accommodation (In campus)	30
Food Center/ Canteens	31
Office of the University Library.....	32

Health Insurance	33
Infirmery of KU.....	34
Hospital nearby the campus.....	35
Sport Center.....	36
Computer Services.....	38
KU Post Office	39
KU Bicycle	40
Security Concerns	41
Ambulance and Rescue.....	42
Using Mobile Phone in Thailand	43
International Activities.....	44
Don'ts in Thailand	45
Thai language.....	46

Introduction of KU

History of the University

Kasetsart University (Thai: มหาวิทยาลัยเกษตรศาสตร์; RTGS: Maha Witthayalai Kasetsat) is a top-ranked public university in Thailand. It is ranked at number 401-500 in the world by QS.[1] It was the first agricultural university and the third oldest university in Thailand. Kaset University was established on February 2, 1943, with the primary aims in promoting subjects related to agricultural science. To date, Kasetsart University has revised its curricula and expanded the subject areas to cover science, arts, social sciences, humanities, education, engineering, and architecture. Recently, the university made an attempt to include medicine and health science. Kasetsart University has seven campuses throughout Thailand, where its main and flagship campus is at Bang Khen, Bangkok. The enrollment is over 58,000, placing it among the top largest universities in Thailand.

The three founders

- Luang Ingkhasikasikan,
- Luang Suwan Vajokkasikij,
- Phra Chuangkasetsinlapakan





Kasetsart Symbol



The university symbol is a **Phra Phirun (or Varuna)**, the god of rain, mounted on a naga, or a giant serpent, encircled by lotus petals and then by the words “Kasetsart University B.E. 2486”.

The University color is: Green

The University Tree: Their Majesties the King and Queen planted nine “Nonsri” trees in front of the university’s . It remarked the historic day this tree has become the symbolic tree of Kasetsart University.



General Information of ISC

Mission

To encourage and promote academic excellence of Kasetsart University at International level.

Vision

International Studies Center is a coordinating unit that encourages, supports and implements activities selected to international education of Kasetsart University in order to develop and leverage her academic excellence as well as internationality to be one of the world.

Objectives

To be a center that coordinates international education, offers training, gives advice and facilitates international students, publicize and promotes international curricular of Kasetsart University to increase international reputation of the University.

To develop cooperative network among local and international institutions and locate sources of fund and scholarship for education, training and exchange programs which will strengthen the University's international academic in a proactive dimension. To encourage cooperation among academic staff and students, lecturers and staff exchange program among international institutions. To enhance Kasetsart University's regional excellence in education that can fulfill the policy of the government. i.e. to make Thailand to be the center of education in Asia.

ISC Contact Information



Contact Information

Tel/Fax : 02-562-0985 / 087-590-5918

E-mail: ku.oip@ku.ac.th

Website: <http://www.interprogram.ku.ac.th/newsite>



<https://www.facebook.com/isc.ku>

Address	Post Address
International Studies Center, Kasetsart University	International Studies Center, Kasetsart University
50 Ngamwongwan Road, Chatuchak, Bangkok, 10900 Thailand	P.O. Box 1097 Bangkok, Chatuchak, 10903 Thailand

Location: International Studies Center, Office of The Registrar, Rapee Sagarik Building 6th floor



Our Campuses

Bangkhen Campus (Bangkok)

This is the original and main campus of the university. It is situated on the area measuring 846 rai (135 hectares) in the lower part of the northern zone of Bangkok at the distance of approximately 6 kilometers to the south of Don Mueang International Airport. At present, 15 faculties, 6 offices, 6 institutes and the Graduate School of the university operate at this campus with a total student population of approximately 38,681. The faculties are Agriculture, Agro-Industry, Architecture, Business Administration, Economics, Education, Engineering, Environment, Fisheries, Forestry, Humanities, Science, Social Sciences, Veterinary Medicine and Veterinary Technology. The headquarters of all colleges, institutes, centers and offices of the university are also located in the campus.

Kamphaeng Saen Campus (Nakhon-Pathom)

In 1965, M.L. Xujati Kambhu, the University President at that time, perceived that the existing area at Bangkhen was not adequate to support the educational expansion according to the National Social and Economics Development Plan. He then searched for a new site. The University Council considered that Kamphaeng Saen District was the most appropriate site for several reasons. Firstly it was only 80 kilometres from Bangkok and 30 kilometres from down town Nakhon Pathom Province. Secondly, the soil was fertile suitable for cultivation. The water can be channeled from the Meaklong River through the irrigation canal dug from the Vajiralongkorn Dam in Kanchanaburi Province. Moreover, big plots of land were available. The Council, then, presented the University master plan to the Cabinet for the purchase and development of land. It was approved on December 6, 1996. Kasetsart University bought altogether 7,951 rai of land and the first phase building were constructed in 1974 and finished in 1978.

On November 12, 1979, Kamphaeng Saen Campus started teaching and learning activities by moving the third and fourth year students in faculty of Agriculture and agriculture related programs from Bangkhen to Kamphaeng Saen. From 1990, Kamphaeng Saen Campus could offer classes to students from the first to the fourth year including graduate students.

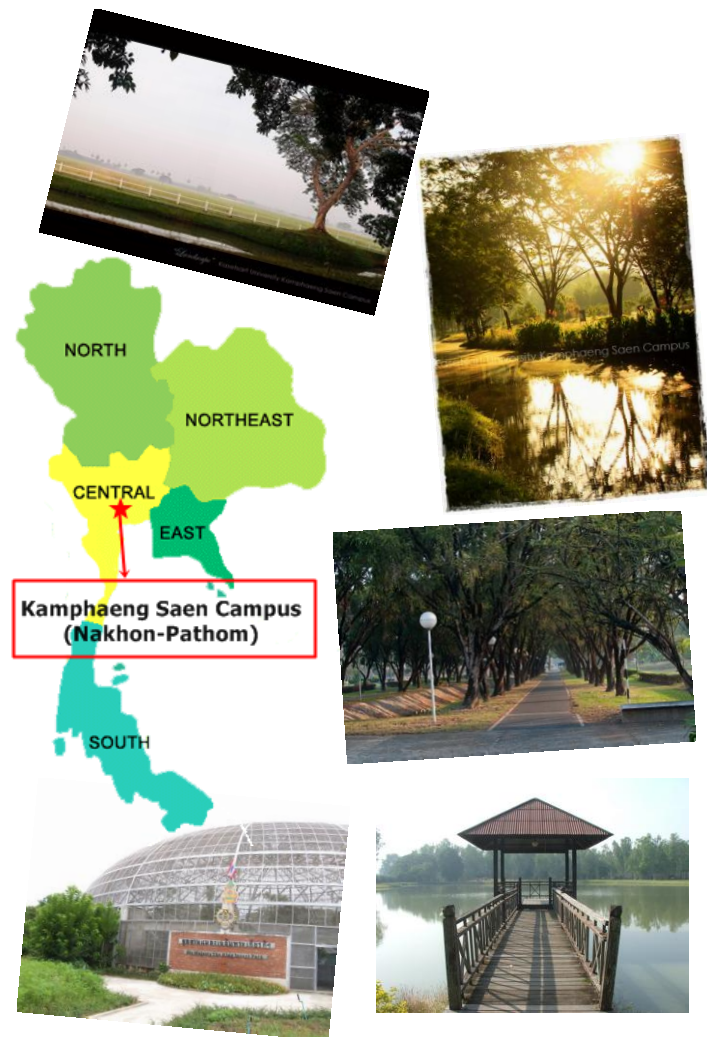



Si Racha Campus (Chon Buri)

This campus occupies the area of 199 rai (32 hectares) in Si Racha District of Chon Buri Province at the distance of approximately 107 kilometers to the east of Bangkok. It was originally an agricultural research station of the university since 1954. Its establishment as a campus took place in 1989 and was dictated by the pressing of the country shortage of high quality manpower as a consequence of the Eastern Seaboard Development Project.

In the campus offers degree courses and short-term training programs in four faculties which are Management Sciences, Engineering at Si Racha, Economics at Si Racha and International Maritime College.

The campus also provides special master's degree programs in Business Economics, Agribusiness, Industrial Administration and Development and so on.

Chalermphrakiat Sakon Nakhon Province Campus

Chalermphrakiat Sakon Nakhon Province Campus is the fourth campus of Kasetsart University. The campus was established in 1996 to commemorate the Golden Jubilee Anniversary of his Majesty King Bhumibol Adulyadej's accession to the throne. To mark such significance, His Majesty the King graciously granted permission for the university to include the modifying term "Chalermphrakiat", literally meaning "upholding the honor of His Majesty the King", in the name of the campus. The campus intends to provide much needed development - accelerating academic services and expected to be the center of education for the upper northeastern region of Thailand. Therefore, the campus will meet the needs of the growing region and will support the government's policy of expanding educational opportunities to the distance provinces. The campus aims are for development in management, education, teaching, research and human resources. These aims are in line with Kasetsart University's four primary objectives of learning and teaching, research and development, academic services and extensions, and promotion of traditional arts and cultures.



Transportation to KU



From the Suvarnabhumi Airport to Kasetsart University

Airport Public Taxi or Cap Service

Registered taxi is available at the platform of passenger terminal on the 1st floor (near Gate4 and gate7). The registration fee of 50 THB will be charged in addition to the normal taxi fare. It usually takes 45 minutes to 1 hour and 30

minutes from the Suvarnabhumi airport to Kasetsart University depending on the traffic. If you take the highway, the toll fee will cost you 45 – 70 baht depending on the route. Totally, from the Suvarnabhumi airport to Kasetsart University by a taxi should be around 500 Baht per trip depending on the traffic.



Airport Rail Link

You can take the Airport Rail Link (city line) at the Suvarnabhumi Airport station, located at the basement of passenger terminal building. When you arrive at Phaya Thai Station, please change to sky train heading to Mochit station. After get off at Mochit Station you can cash a taxi from there to KU. Taxi fare from Mochit BTS station to Kasetsart University is usually around 150 baht.

More information on public sky train and railway services can be found on these links:

<http://airportraillink.railway.co.th/en/>

<http://www.bts.co.th/customer/en/>





All Buses that pass KU

Phaholyothin Gate: 26,34,59,503,522,114,39,126,107,129,543,524,51

Ngamwongwan Gate: 522,63,114,245,28,104,545,206,522,114

Vibhavadi Rangsit Gate: 29,59,138,510,134



Thai Language Map Information (For Taxi driver)



มหาวิทยาลัยเกษตรศาสตร์
(Kasetsart University)

อาคารระพีสาคริก, สำนัก
ทะเบียนและประมวลผล, ฝ่าย
ศึกษานานาชาติ ชั้น 6

(Rapee Sagarik Building,
Office of the Registrar,
International Studies
Center, 6th floor)

(ตรงข้ามโรงอาหารคณะ
วิศวกรรมศาสตร์)

Opposite Faculty of
Engineering canteen

โทร 02-562-0985

Tel 02-562-0985

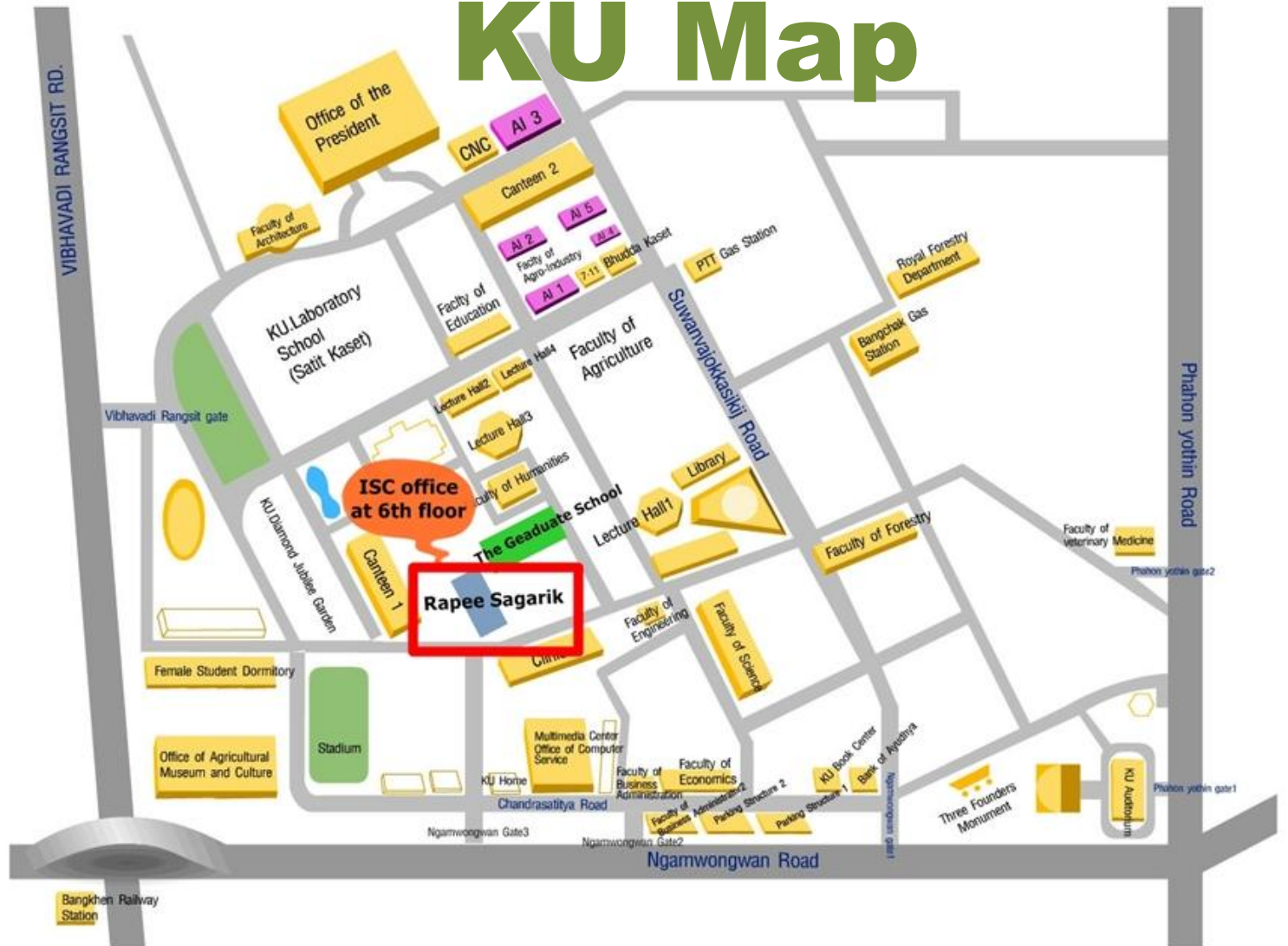

KASETSART UNIVERSITY CAMPUS BUS

Legend:

- Bus Line 1 (Red line)
- Bus Line 2 (Blue line)
- Bus Line 3 (Green line)
- Bus Line 4 (Yellow line)
- Bus Line 5 (Dashed yellow line)
- Bus Line 6 (Light blue line)

Bus Stop (Black circle)
Terminal (Orange circle)

Campus Locations and Buildings:

- Faculty of Fisheries
- IFRPD
- KU Golden Jubilee Administration and Information Center
- RDIPD
- Faculty of Architecture
- Faculty of Education
- Faculty of Social Sciences
- Chakrabhandhu Pensiri Building
- Faculty of Humanities
- Office of University Library
- Lecture Hall 1
- KURDI
- Faculty of Forestry
- Faculty of Veterinary Technology
- Faculty of Veterinary Medicine
- Phahon Yothin Gate 2
- KU Hexagonal Pavilion
- Phahon Yothin Gate 1
- Three Founders Monument
- Ngamwongwan Gate 1
- Ngamwongwan Car Park Building
- Faculty of Business Administration
- Office of Computer Service
- KU HOME
- Office of Agricultural Museum and Culture
- Ngamwongwan Gate 2
- Inseehandrasatya Stadium
- KU Inrmay
- Faculty of Engineering
- Faculty of Economics
- Witthaya Patana Building
- Witthayabonkan Building
- KU Book Center
- KU Post Office
- Faculty of Science
- ISC Office (6th Floor) Rapee Sagarik Building Office of the Registrar
- Canteen1
- Student Affairs Division
- Faculty of Agriculture
- Faculty of Agro-Industry
- Faculty of Agro-Industry 3
- Canteen
- Line 3
- Line 4
- Line 5
- Line 6

Roads:

- Vibhavadi Rangsit Road
- Ngamwongwan Road
- Phahon Yothin Road

Other Landmarks:

- KU Laboratory School
- Vibhavadi Rangsit Gate
- College of Environment
- KU Sports Office

Visa Information

In any cases about visa please contact ISC office

****1 month BEFORE Visa expired****

Contact Information about Visa

Ms. Sumana Pariwatkul

Email: iscsnp@ku.ac.th

ISC Office: Mon-Fri (9.00-16.30)

NOTICE
TO NOTIFY OF STAYING LONGER THAN 90 DAYS

The Alien permitted to stay longer in the kingdom must notify your place of residence to the immigration office every 90 days.

In case of application for extension of temporary stay in the kingdom by TM.7 you have notified your place of residence at the first time.

Any Alien who fails to comply with will be punished with a fine not exceeding 5,000.-Baht and with an Additional fine not exceeding 200.-Baht passes until the law is

First 90 days report appointment

Date launching 1st visa extension

Immigration officer

10 APR. 2013

2013

10

THI THUC VISAS

VIETNAM-IMMIGRATION 241A 29 MAY 2013 NOI BAI

VIETNAM-IMMIGRATION 066A 24 JAN 2014 NOI BAI

visa type

Arrival date

Expired date

29 MAY 2013

26 AUG 2013

10

THI THUC VISAS

VIETNAM-IMMIGRATION 241A 29 MAY 2013 NOI BAI

VIETNAM-IMMIGRATION 066A 24 JAN 2014 NOI BAI

Expired date

New visa after extension

Maximum 1 year valid

Date launching visa extension

26 AUG 2013

26 AUG 2014

14 AUG 2013

NOTICE

TO KEEP YOUR STAY PERMIT RE-ENTRY PERMIT MUST BE MADE BEFORE LEAVING THAILAND

NOTIFICATION OF RESIDENCE MUST BE MADE EVERY 90 DAYS

Visa extension for student (Non-ED)

Cases	Documents required	Fee	Fined	Remark
1st year student	1.Immigration form No. 7 (visa extension form) 2.Acknowledgement of the Conditions for Permitted Continuation of Stay in the Kingdom of Thailand (Student need to get this letter from ISC before contact immigration) 3.Copy of passport (every page relevant to Thailand) 4.One photo 4 cm. X 6 cm. size 5.Fee 1,900 baht (pay at the Immigration Bureau) 6.One Transcript of Record from the office of registration 7.Copy of Student card 8.Recent KU1 (Registration Form) 9.Receipt or Invoice of Tuition and Fee 10.Required Documents for those who do not have KU student status yet have KU student status yet	1,900 THB/Once a year	For students Who fail to extend Visa 500 THB/per day	1. Student can Extend Visa Maximum 1 year 2. Student will get <u>90 days report appointment</u> after first Visa extension. 3. When student get new visa and need to leave Thailand, on the way back They will get a stamp “Non- Re” instead of “Non-Ed”

Visa extension for student (Non-ED)

Cases	Documents required	Fee	Fined	Remark
After your 1st year	1.Immigration form No. 7 (visa extension form) 2.Acknowledgement of the Conditions for Permitted Continuation of Stay in the Kingdom of Thailand (Student need to get this letter from ISCbefore contact immigration) 3.Copy of passport (every page relevant to Thailand) 4.One photo 4 cm. X 6 cm. size 5.Fee 1,900 baht (pay at the Immigration Bureau) 6.One Transcript of Record from the office of registration 7.Copy of Student card 8.Recent KU1 (Registration Form) 9.Receipt or Invoice of Tuition and Fee 10.Required Documents for those who do not have KU student status yet	1,900 THB/Once a year	For students Who fail to extend Visa 500 THB/per day	1. Student can Extend Visa Maximum 1 year 2. If Student does not leave Thailand within 1 year. You will not get NEW <u>90 days report appointment</u> but you have to rely on your current 90 days report. 3. When student get new visa and need to leave Thailand, when student come back. They will get stamp Non- Re instead Non-Ed

90 days report

Cases	Documents required	Fee	Fined	Remark
1st year student	1.Immigration form No. 47 (90 days report form) 2.Passport 3.Appointment Slip	None	1. If students fail to report pay direct to immigration 2,000 THB/per time 2. If you are arrested by the police, student have to pay 5,000/per time	1. Student will get <u>first 90 days report appointment</u> after first Visa extension 2. The date for 90 days report will show on appointment letter. Students have to report 90 days stay in Thailand at 90 days report counter. 3. If student leaves Thailand before the appointment date, 90 days report will be cancelled and the dates for 90 days report will start again on the date student comes back to Thailand. Student must calculate 90 days by themselves or contact ISC as soon as possible.

90 days report

Cases	Documents required	Fee	Fined	Remark
<p>After your 1st year</p>	<p>1.Immigration form No. 47 (90 days report form)</p> <p>2.Passport</p> <p>3.Appointment Slip</p>	<p>None</p>	<p>1. If students fail to report pay direct to immigration 2,000 THB/per time</p> <p>2. If you are arrested by the police, student have to pay 5,000/per time</p>	<p>1. In the following year, Student has to <u>report 90 days mention on the date of appointment</u>, NOT from the new visa date.</p> <p>2. The date for 90 days report will show on appointment letter.</p> <p>3. If student leaves Thailand before the appointment date, 90 days report will be cancelled and the dates for 90 days report will start again on the date student comes back to Thailand. Student must calculate 90 days by themselves or contact ISC as soon as possible.</p>

Re-entry

Cases	Documents required	Fee	Fined	Remark
1st year student	1.Re-entry form TM.8 (Apply for re-entry permission)	Single type 1,000 THB/Once	None	1. Students who go out of Thailand have to do <u>Re-entry visa</u> for keeping visa (Non-Ed) valid. When you come back to Thailand, you will get Non-re visa
	2. Copy of passport - Photo Page - Current Visa Page - Departure Card 3.One Photo	Multiple type 3,800 THB/Once		
				2. Single type: You need to pay 1,000 THB every time you visit other countries
				3. Multiple type: You need to pay 3,800 THB for one visa period and you can go out of Thailand for unlimited of time

Non-Visa and Tourist Visa

Cases	Documents required	Fee	Fined	Remark
All Students	Depend on situation of student from each country	2,000 THB/Once	If student not change type of Visa following the rules of Immigration, student must leave Thailand	<p>1. For Non-Visa, students must have at least 15 days left on passport (not include the process to receive a letter from University.</p> <p>2. For Tourist Visa, students must have at least 21 days left on passport (not include the process to receive a letter from University.</p>

Process for Visa

<u>Visa extension for student (Non-ED)</u>		
Cases		Process
All KU Student		1. Student contacts office at least a month before the expired date and get a visa application form from ISC. <i>Student must complete that form and return to ISC together with a copy of all pages of passport and all required documents.</i> (2 – 5 days)
		2. ISC will make a letter and issue a visa extension letter to the International Affairs Division to get it signed by the International Affairs Division Vice President. (7 - 10 days)
		3. After a letter return to ISC, we will make appointment with students to go to The Immigration (1 day)
		3. Go to the Immigration and submit a visa letter (1 day)

<u>90 days report</u>		
Cases		Process
All KU Student		1. Student contacts office at least a month before the expired date and get a 90 days report form then complete the form and leave passport with ISC. (1 day)
		2. ISC brings the passport to contact the Immigration and report the appointment letter and get passport return. (1 day but depend on the schedule to go to Immigration)
		3. Call to student and sign to get the passport back.

<u>Re-entry</u>		
Cases		Process
All KU Student		1. Student contacts office at least a month before the expired date and get a Re-entry form then complete the form and leave passport and copies of passport with ISC. (1 day but depend on the schedule to go to Immigration)
		2. Student must go with ISC to contact the Immigration and get passport return. Or student can make a Re-entry at the airport before leave Thailand. (1 day but depend on the schedule to go to Immigration)

Financial Information for scholarship students

**** Please expect at least 1 month for financial process after submitting your request documents ****

ISC is coordinating between scholarship grantors and scholarship students including invoice for tuition and fee, and also a fund management (bill payment and disbursement).

Document Items	Research Budget	Thesis Printing	Book Allowance	Visa reimbursement
General request form	✓	✓	✓	✓
Receipt Form	✓	✓	✓	
Power of attorney from	✓			
Requesting Letter from advisor	✓			
Copy of Student ID Card	✓	✓	✓	✓
Copy of Book Bank (Only first page)	✓	✓	✓	✓
Copy of latest Registration form	✓	✓	✓	✓
Thesis Proposal	✓			
Approved Proposal		✓		
Receipt of Visa extension				✓

Student Uniform: Male (Undergraduate Degree)

- Kasetsart University Uniform : All Undergraduate students are required to wear KU uniforms in all official events, activities and during classes. Students can purchase the uniforms at the "Frist Meeting Day" for each semester, and they are required to wear it since the orientation. Or you can prepare the shirt and pants before you arrived Thailand because the size is different with your country.

				
Necktie	Belt & Buckle	White shirt with Long sleeve	White shirt With short sleeve	Long pants (Black)



Student Uniform: Female (Undergraduate Degree)

				
Pin	White Shirt	skirt	Buttons	Belt & Buckle



Student Uniform for Graduate Degree Student



Graduate degree students do not need to wear a uniform but please be advised to dress modestly when you come to your class.

Sleeveless tops, short pants and skirts are inappropriate outfits inside the campus.

Accommodation (In campus)

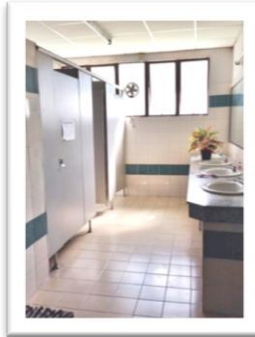

<u>Accommodation fee</u>	<u>Facilities</u>	
Single Bed Room = 4,000 THB Twins Bed Room = 6,000 THB - Free water - 7 THB per unit for electricity.	- Air Condition - Chair - Desk - Refrigerator - Closet	- Refrigerator - Closet - Wifi - Washing machine

Food Center/ Canteens



Food Center 2 (Sor Mor Kor)

provides ready-made and cooked-to-order food and has small grocery stores and a parking area.

Location : Near the Faculty of Agro-Industry

Canteen at Faculty of Engineering (Building 17)

Location: 1st floor Faculty of Engineering (Building 17)

Central Food Center 1 (Bar Mai)

Provides ready-made and cooked-to-order food and has small grocery stores and a parking area.

Location : Nearby the Chulabhorn Walailak Swimming Pool.

Faculty Food Centers (Faculty of Science)

provide ready-made and cooked-to-order food for students. Centers are located in several faculties such as the Faculty of Science, the Faculty of Engineering and the Faculty of Forestry.

Location : Faculty of Science.



Office of the University Library



Kasetsart University Library aims to be Kasetsart University's Knowledge Centre, as well as the country's Digital Library on agriculture and the Green Library focusing on energy saving and environmental conservation.

1. Self-checkout Machine Service
2. Laptop Loan Service
3. Self/Group Study Room Service
4. Information Literacy Service
5. Research Square – reading area for study and research
6. Research Information Service
7. Delivery Service – book delivery as requested by faculty members/researchers/ academicians

9. International Buffalo Information Centre (IBIC)
10. Thai National AGRIS Centre
11. Video on Demand Service
12. Language Learning Room Service
13. Theater/ Mini Theater Room Service
14. Garden Library Service
15. Eco-Library – Library for life and environment

Contact Information

<http://www.lib.ku.ac.th/>

Tel : 02-942-8616

Fax : 02-940-5834

email : libku@ku.ac.th

Location : Nearby the Faculty of Agriculture

Health Insurance



"As a leading international healthcare group, we offer health insurance and medical subscription products, run care homes, retirement villages, hospitals, primary care centres and dental clinics. We also provide workplace health services, home healthcare, health assessments and long-term condition management services.

We have over 22m customers in 190 countries. With no shareholders, we invest our profits to provide more and better healthcare and fulfil our purpose.

We employ more than 70,000 people, principally in the UK, Australia, Spain, Poland, New Zealand and Chile, as well as Saudi Arabia, Hong Kong, India, Thailand, and the USA."

For more information

Bangkok

▶ **Bupa Head Office (Convent)**

Tel: 0 2677 0000

▶ **Bupa Chaengwattana** Tel: 0 2573 8700

▶ **Bupa Sukhumvit 101 (Piyarom place)** Tel:
0 2730 5707

▶ **Bupa Ratchapruek** Tel: 0 2101 5445

▶ **Bupa Ladprao** Tel: 0-2938-5454

▶ **www.bupa.co.th**

- Room & Board/day THB1,200
- Hospital expenses / disability THB20,000
- Surgical fee/disability (per schedule) THB25,000
- Physician's hospital visit / day THB500
- Emergency OPD is/are included in (B) Hospital Service/disability Outpatient THB5,000
- Maximum limit/visit THB1,000
- Personal Accident THB100,000



INFirmary
Kasetsart
University

Infirmary of KU (สถานพยาบาล)

Infirmary of Kasetsart University
50 Phaholyothin, Ladyao Chatuchak,
Bangkok 10900, THAILAND
Tel: 02579-0030
E-mail: infirmery@ku.ac.th
Web Site: <http://www.inf.ku.ac.th>

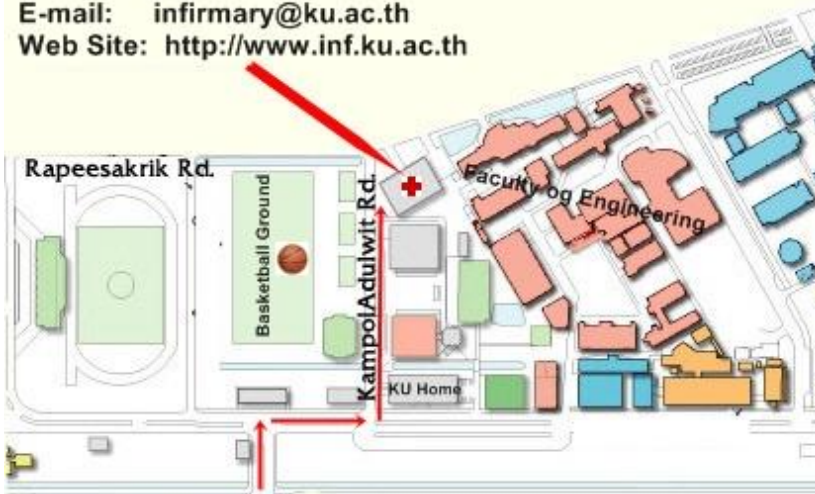

Ngamwongwan Gate 3



Ngamwongwan Road

Opening hours during official date and time

Monday-Friday : 8.30am-16.30pm

Special Clinic : 16.30pm - 20.00pm

Emergency : 8.30-20.00

Tel. 025790030 ext 114 Local KU 1281-2 ext 114

**** Please present your student ID card and passport to the staff at Infirmary at all time ****

Hospital nearby the campus

Vibhavadi Hospital (โรงพยาบาลวิภาวดี)

Vibhavadi Hospital is a private tertiary acute care hospital providing a range of medical and surgical services. Vibhavadi Hospital boasts over twenty years of experience in hospital operation and administration in the establishment of its health care within the community. We are located in the Northern part of Bangkok near Donmuang Airport serving over 20,000 inpatients and 300,000 outpatients a year.

Vibhavadi Hospital, 51/3 Ngamwongwan Road

Ladyao, Jatujak, Bangkok 10900, Thailand

Tel: (66)2561-1111 Fax: (66)2561-1466

Website: <http://www.vibhavadi.com/english>

Email: fsd-vgh@hotmail.com



อาคาร 25 บี
Vibhavadi Hospital
โรงพยาบาลวิภาวดี
รายละเอียดและสิ่งอำนวยความสะดวก

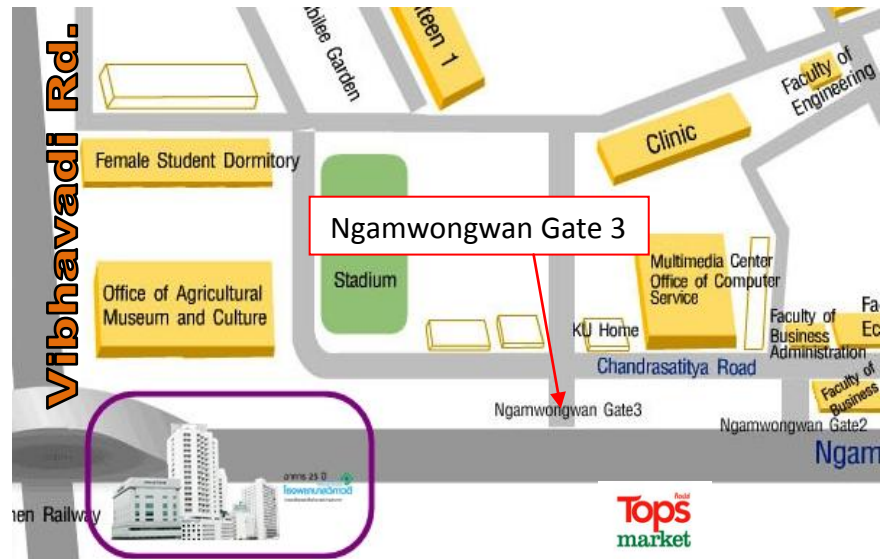

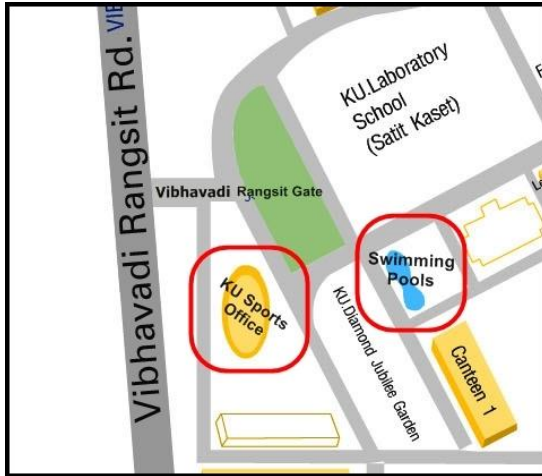

Sport Center

Kasetsart University Sports Office promotes and enhances mass sports development in order to encourage and support university students, university personnel and the public to excellence in a national and international level.

Website: <http://www.sp.ku.ac.th/>

Tel. : 02 9428772-3

E-mail : kugscp@ku.ac.th

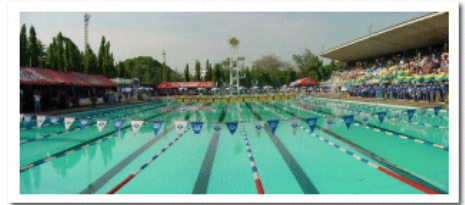

Items	Time	Fee	Remark
Tennis Court	06.00 - 18.00	Free	Please present your student ID card
	18.00 - 21.00	160 THB	-
Badminton Court Fees	06.00 - 18.00	Free	Please present your student ID card
	18.00 - 21.00	60 THB	-
Chulabhorn Walailak Swimming Pools	8.30 - 18.00	10 THB /per time	Please present your student ID card
KU Health Fitness Center	08.00-16.00	Free	Please present your student ID card
Monday – Friday 07:00 – 20:00			
Saturday – Sunday 08:00 – 18:00	Other periods of time	20 THB fee/person	Please present your student ID card

Bank in Campus



Bank of Ayutthaya Co.,Ltd. Kasetsart University Branch is locating on the 1st floor of near Gate 1 on Ngamwongwan Road.

Office Hours: 08:30 a.m. - 3:30 p.m.

Monday through Friday. Close on weekends and holidays.
Contact numbers: 0 2561 3490-1



Kasikorn Bank (KBank) Kasetsart University Branch is locating on the 1st floor of Ngamwongwan Parking building 2 ,near Gate 1 on Ngamwongwan Road.

Office Hours: 08:30 a.m. - 4:30 p.m.

Monday through Friday. Close on weekends and holidays.
Contact numbers: 0 2579 4510



Siam Commercial Bank(Thai Pha Nit Bank) Kasetsart University Branch is locating on the 1st floor of the Ngamwongwan Parking building 1 on, near Gate 1 on Ngamwongwan Road.

Office Hours: 08:30 a.m. - 3:30 p.m.

Monday through Friday, Close on weekends and holidays.



Bangkok Bank Kasetsart University Branch is locating on the 1st floor of Ngamwongwan Parking Building 2 on Chandrasatitya Road, near Gate 1 on Ngamwongwan Road.

Office Hours: 08:30 a.m. - 3:30 p.m.

Monday through Friday. Close on weekends and holidays.
Contact numbers: 0 2579 9782, 0 2579 9851-2



How to visit:

BUS No. 63, 79, 114, 206 and 522

KU BUS No.3



MAP OF OFFICE OF COMPUTER SERVICES - KU

50 Ngamwongwan RD, Ladyao Chatujak Bangkok, 10900

Tel.0-2562-0951-6 Fax. 0-2562-0950

GoogleMap Latitude: 13.845747,100.568154

Computer Services

Office hours

Office

Monday – Friday 8.30 a.m. – 4.30 p.m.
(Official day and time)

Helpdesk

Location: 2nd Floor

Monday – Friday 8.30 a.m. – 8.30 p.m. (Not
closed at lunch time)

Saturday 8.30 a.m. – 4.30 p.m. (Closed at
lunch time)

Kasetsart IT Square – KITS

Monday – Friday 8.30 a.m. – 8.30 p.m.

and Saturday 8.30 a.m. – 4.30 p.m. (Not
closed at lunch time)

Kasetsart IT Square (KITS) has a plan to
moving to new office at 2nd floor OCS
building (New Building) on 19 May, 2014.

Website: <http://ocs.ku.ac.th/new/?lang=en>

Services including:

- Computer and Internet Service
- Printing Service with B/W via prepaid quota online. Scanner Service
- Sub-meeting / seminar room for KU Student and Staff.

KU Post Office



KU Post Office provides mail, remittance, and international phone call services. Open from 8:30 a.m. to 4:30 p.m. on weekdays except for official holidays. Located at Sakhic Road

Location : Opposite Infirmary of KU.



Service

EMS World

Terms and conditions

1. Maximum weight: 30 kg.
2. The service is suitable for senders who look forward to time-guaranteed delivery.
3. Delivery standard of EMS World is set as follows:
 - ASIA Delivery Standard (day) 1 - 3 days
 - AFRICA Delivery Standard (day) 2 - 4 days
 - EUROPE Delivery Standard (day) 1 - 3 days
 - AMERICA Delivery Standard (day) 2 - 5 days

Contact information

M.3 Changwattana Road, Laksi,

Bangkok, Thailand 10210-0299

Tel : 0 2831 3131

Fax : 0 2831 3514

E-mail: contact@thailandpost.co.th

About Complain and Service :

Hot Line 1545 or Tel : 0 2831 3600

E-mail : postalcare@thailandpost.co.th

KU Bicycle



University Bicycle Service

If you would like to borrow KU bicycle to use within campus, you just need to present your student ID card at the bike service counter location on each main gate. You can borrow it for 1 day use inside KU campus NOLY and must return the bike at the same gate before mid-night.



Security Concerns



- Let us know Contact information of your family / home university.
- Let us know your telephone number (in Thai) / email address.
- Keep a copy of your passport with you all the time.
- Keep KU's student ID card with you all the time.
- Keep your room and valuables secure.
- Go out in pairs or groups.
- Do take care of yourselves.
- Stay alert in tourist districts.

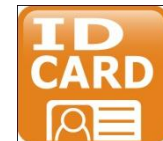



Ambulance and Rescue	1554
Bangkok Metropolitan Administration	1555
Crime	1195
Department of Disaster Prevention and Mitigation	1784
Emergency Hospital & Healthy	1719
Highway Police	1193
Immigration Department http://www.immigration.go.th/	02-287-3101
Medical Emergency Call	1669
National Disaster Warning Centre	1860
Police (General Emergency Call)	191
SOS - Police And Fire Department	199
Taxi Services Center	1681, 1661, 1668, 1545
Tourist Assistance	1337 ext 9
Tourist Police Division	02-308-0333
International Studies Center, Kasetsart University	02-562-0985, 087-590-5918

Using Mobile Phone in Thailand

There are three mobile phone companies which can operate in Thailand.

You can purchase a local SIM card and prepaid phone cards for air time at any convenience store as well as other retail outlets. If you are a long-term resident with a Retirement visa or a work permit you can obtain a service plan and be billed monthly. You can also “register” your number, so in the event you lose your mobile phone your provider can replace your SIM card with the same number. If you do not register your number you will have to settle for a new number.



Website: <http://www.dtac.co.th/en>

dtac call center: 1678, (66) 22028267



Website: <http://truemoveh.truecorp.co.th/?ln=en>

True Corporation Public Company Limited call center: +66 2643 1111



Website: <http://www.ais.co.th/Default.aspx>

AIS call Center: 1175

International Activities

KU International Sports Day



KU International Food Fair



Thai Class Bangkok Trip



Don'ts in Thailand



You should show respect for the monarchy.



When you visit temples and religious sites, and take pictures there, please respect the places and dress appropriately.



In Thailand, one's head is a "high" part of body that is respected whereas one's foot is "low" that is less respected.



It is polite to slightly bend down when you walk through the way where someone is seated, and do not walk cross anyone.

"Sawasdee" is a greeting with hospitality, showing the politeness and friendliness of Thais.



Buddhist monks are highly revered by Thais. **Women must not touch** them or their yellow robes since it is forbidden by religious rules.

Please dress modestly in government offices and religious places.



Hugging and kissing in public places is considered impolite in Thai society.



Alcohol not allow in the University

Revealing dresses /topless on the beach or in public places is very impolite. (Especially women)



Thai language

No.	Thai	Karaoke/ Pronunciation	English
1	มหาวิทยาลัยเกษตรศาสตร์	Ma-ha-vid-tha-ya-lai-ka-set-saad	Kasetsart University
2	คณะเกษตร	Ka- na- ka- set	Faculty of Agriculture
3	คณะเศรษฐศาสตร์	Ka-na – sed-ta-saad	Faculty of Economics
4	คณะบริหารธุรกิจ	Ka-na-bor-ri-harn-tuu-ra-kid	Faculty of Business Administration
5	คณะสถาปัตยกรรมศาสตร์	Ka-na-sa –tha –pad-tha-ya-kum-saad	Faculty of Architecture
6	คณะประมง	Ka-na-pra-mong	Faculty of Fisheries
7	คณะสังคมศาสตร์	Ka-na-sung-khom-saad	Faculty of Social Science
8	คณะมนุษยศาสตร์	Ka-na-ma-nud-sard	Faculty of Humanities
9	คณะสัตวแพทยศาสตร์	Ka-na-sad-ta-wa-pad-saad	Faculty of Veterinary Medicine
10	คณะวนศาสตร์	Ka-na-wa-na-sard	Faculty of Forestry
11	คณะอุตสาหกรรมเกษตร	Ka-na-au-sa-ha-kum-ka-set	Faculty of Agro-Industry
12	คณะวิทยาศาสตร์	Ka-na-vid-tha-ya –saad	Faculty of Science
13	คณะเทคนิคการสัตวแพทย์	Ka-na- technique-sad-tha-wa-pad	Faculty Veterinary Technology
14	คณะวิศวกรรมศาสตร์	Ka-na-vid-sa-wa-kum -sard	Faculty of Engineering
15	คณะสิ่งแวดล้อม	Ka –na-sing-wad-lorm	College of environment
16	คณะศึกษาศาสตร์	Ka – na –suuk-sa-sard	Faculty of Education

17	บัณฑิตวิทยาลัย	Ban-dit-vit-tha-ya-lai	The Graduate School
18	โรงอาหาร	Rong-a-haan	Canteen
19	สำนักกีฬา	Soon-kee-la	Sport Center
20	สนามบาสเกตบอล	Sa-nam- Basketball	basketball court
21	สนามเทนนิส	Sa-nam- tennis	Tennis court
22	สระว่ายน้ำ	Sa-wai-nam	Swimming pool
23	ยิม	Yim/Fit-ness-Center	Gym
24	ธนาคาร	Tha-na-kaan	Bank
25	ห้องน้ำ	Hong-nam	Restroom/toilet
26	อาคาร	A-caan	Building
27	โรงพยาบาล	Rong-Pa-Ya-Baan	Hospital
28	คลินิก	Clinic	Clinic
29	ประตูงามวงศ์วาน 1	Pra-tuu-Ngam-wong-wan-nung	Ngam Wong Wan gate 1
30	ประตูงามวงศ์วาน 2	Pra-tuu-Ngam-wong-wan-song	Ngam Wong Wan gate 2
31	ประตูงามวงศ์วาน 3	Pra-tuu-Ngam-wong-wan-sam	Ngam Wong Wan gate 3
32	ประตูพหลโยธิน	Pra-tuu-pha-hon-yo-tin	Phaholyothin gate
33	ประตูวิภาวดีรังสิต	Pra-tuu-vi-pa-wa-dee-rang-sid	Vibhavadi rangsit gate

No	Basic conversation		
1	สวัสดีค่ะ/ครับ	Sa-wat-dee ka/krup	Hello/Hi
2	สบายดีไหมคะ/ครับ	Sa-bai-dee-mai-ka/krup	How are you?
3	สบายดีค่ะ/ครับ	Sa-bai-dee-ka/krup	I'm fine
4	แล้วคุณล่ะคะ/ครับ	Leaw-khun-la-ka/krup	And you?
5	คุณชื่ออะไรคะ/ครับ	Khun-chue-a-rai-ka/karp	What's your name?
6	ฉัน/ผม ชื่อ.....	Chan-chue...../ Pom-Chue.....	My name's.....
7	ผม/ฉันเป็นนิสิตมหาวิทยาลัยเกษตรศาสตร์	Pom/Chan – pen-nisit-ma-ha-vid-tha-ya-lai-ka-set-saad	I'm a Kasetsart University student.
Where ... ?			
8	ห้องน้ำอยู่ที่ไหนคะ/ครับ	Hong-nam-yuu-tee-nai-ka/krap	Where is the restroom (toilet)
9	คณะวิศวกรรมศาสตร์อยู่ที่ไหนคะ/ครับ	Ka-na-vid-sa-wa-kum-sard, yuu-tee-nai-ka/krup	Where is the Faculty of Engineering?
Physical condition			
10	ผม/ฉัน ปวดท้อง	Pom/Chan – Puad-Thong-ka/krup	I have a stomachache.
11	ผม/ฉัน ปวดหัว	Pom/Chan- Puad-Hua-ka/krup	I have a headache.
12	ผม/ฉัน ปวดฟัน	Pom/Chan - Puad Fun- ka/krup	I have a (bad) toothache.

Food		
ผม/ฉันเป็นมังสวิรัติ	Pom/Chan-Pen-mang-sa-vi-rad	I'm a vegetarian.
ผม/ฉันไม่ทานเนื้อสัตว์	Pom/Chan-mai-taan-nua-saad	I'm not eat any meat.
ผม/ฉันทานอาหารอิสลาม	Pom/Chan-Taan-a-haan-is-lam	I'm eat Halal food.
มีร้านอาหารอิสลามไหมคะ/ ครับ	Me-ran-a-haan-is-lam-mai-ka/krup	Is it have any Halal Restaurant?
ผม/ฉันไม่ทานเผ็ด	Pom/Chan mai-taan-ped	I don't eat spicy.
น้ำเปล่า	Nam-plaw	Water

ก ข ช ค ฅ ฆ ง จ ฉ ช ซ ฌ
ญ ฎ ฏ ฐ ฑ ฒ ณ ด ต ถ ท
ธ น บ ป ผ ฝ พ ฟ ภ ม ย ร
ล ว ศ ษ ส ห พ อ ฮ